

front elevation

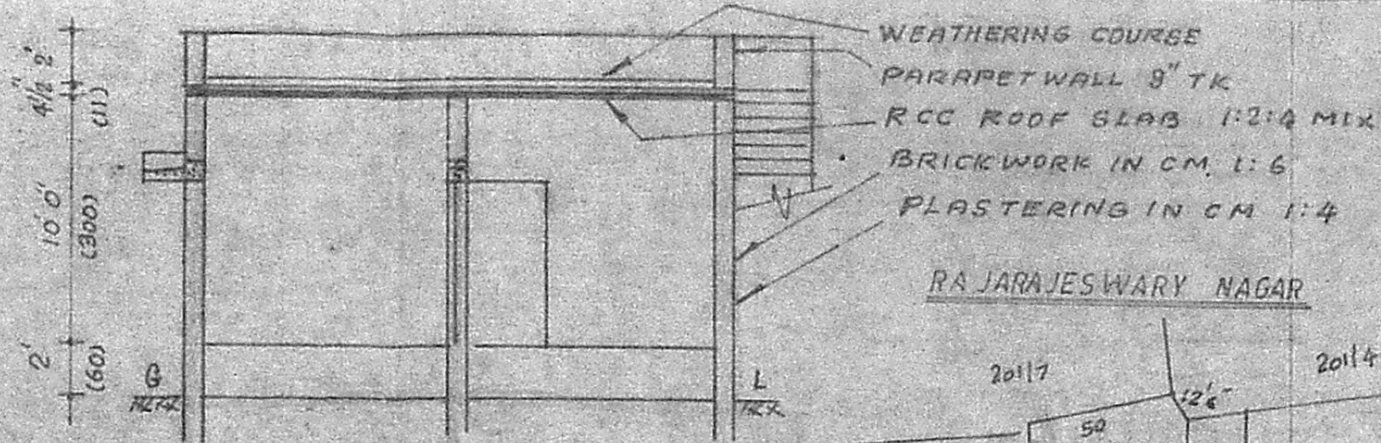

section a b

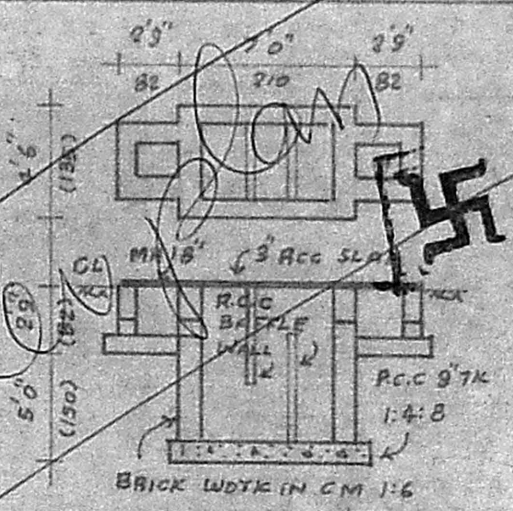

details of septic tank

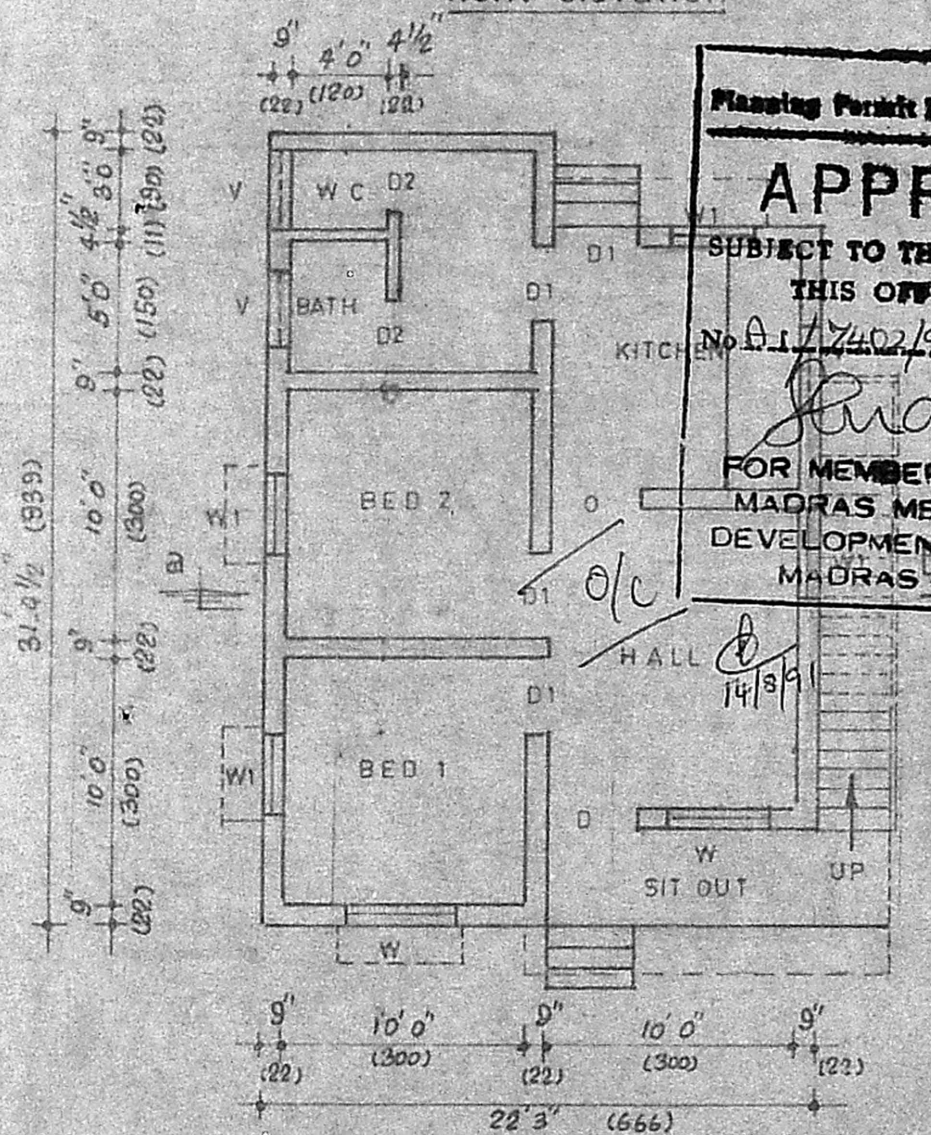

plan

Planning Permit No. A/905/91
APPROVED
 SUBJECT TO THE CONDITIONS IN THIS OFFICE LETTER.
 No. A.I./7402/91 Date 16.8.91
Subramanian
 FOR MEMBER SECRETARY
 MADRAS METROPOLITAN
 DEVELOPMENT AUTHORITY
 MADRAS - 600 008.

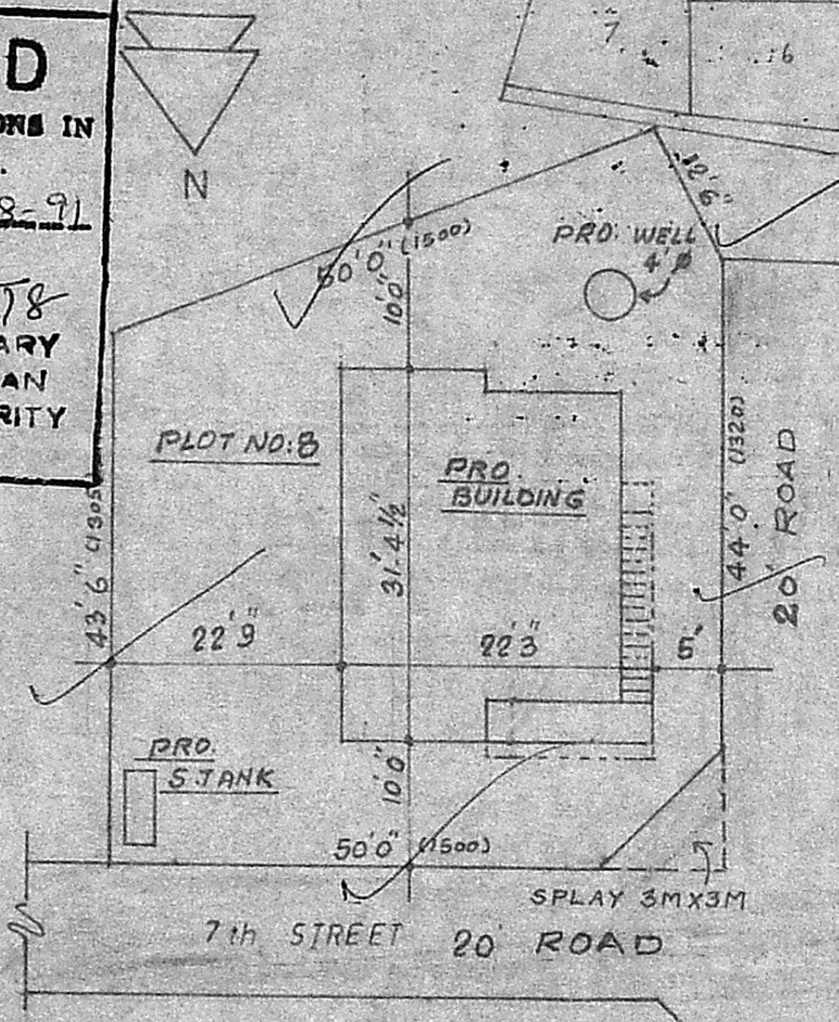

site plan SCALE: 1 INCH = 16'0" (1:200)

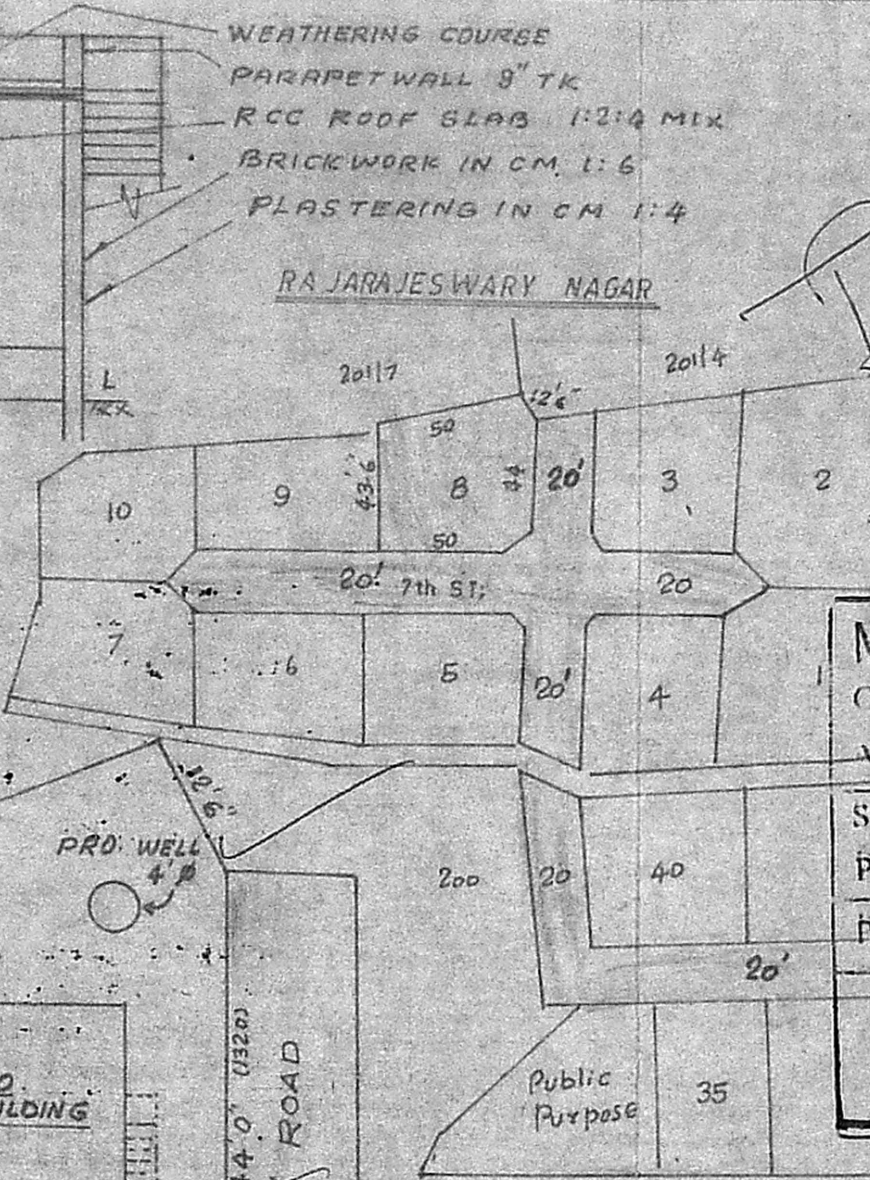

key plan

SCALE: 1 INCH = 66'0"

STAIR CASE DETAILS

RISE : 0'-6"
 TREAD : 0'-9"
 WIDTH : 3'-0"

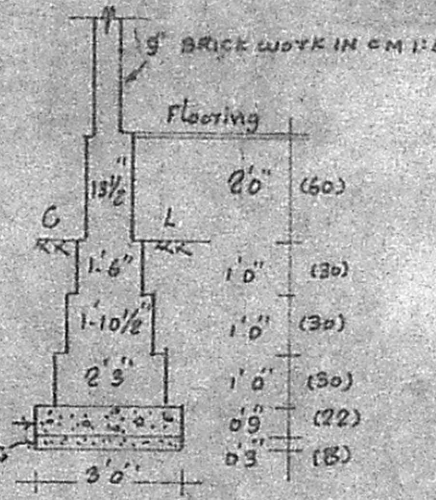

details of foundation

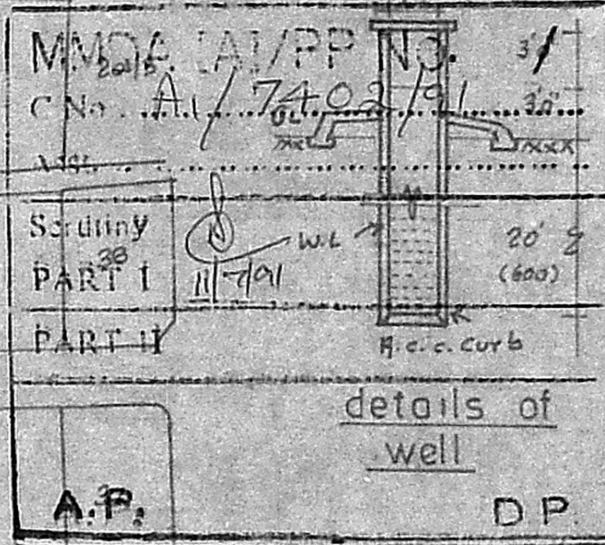

details of well

PLAN SHOWING THE PROPOSED CONSTRUCTION OF DWELLING HOUSE AT PLOT No: 8 IN S.No. 201/2 OF MADIPAKKAM VILLAGE, SAIDAPET TALUK, CHINGLEPUT DISTRICT. RAJARAJESWARI NAGAR 7th STREET.

SCALE: 1 INCH = 8'0" (1:100)
 (ALL DIMENSIONS ARE IN CM)

PROPOSALS SHOWN IN [Symbol]
 ROADS SHOWN IN [Symbol]

schedule of joineries

D DOOR	3'6" x 6'6" (105 x 195)
D1 DOOR	3'0" x 6'6" (90 x 195)
D2 "	2'6" x 6'6" (75 x 195)
W WINDOW	4'0" x 4'6" (120 x 135)
W1 "	3'0" x 4'6" (90 x 135)
V VENTILATOR	3'0" x 2'0" (90 x 60)
O OPENING	

PLOT AREA : 2558 SQFT (235 SQM)
 PLINTH AREA : 632 " (58 ")

Bhuvan Constructions
 CIVIL ENGINEERING CONTRACTORS
 PLOT No: 8, D.No: 164, PONNAMMAN KOIL ST
 Madras-91

K.V. Thirum
 SIGNATURE OF OWNER
M. Subramonia Pillai
M. SUBRAMONIA PILLAI
 Licensed Surveyor Reg. No. 11920/84/P
 ALANDUR MUNICIPALITY,
 Res: Plot No: 99-A, Tailagar Avenue Main St.,
 NEAR LAKE, MADIPAKKAM-600 001
 SIGNATURE OF L. SURVEYOR